

UF Health Pathology Laboratories

Dermatopathology

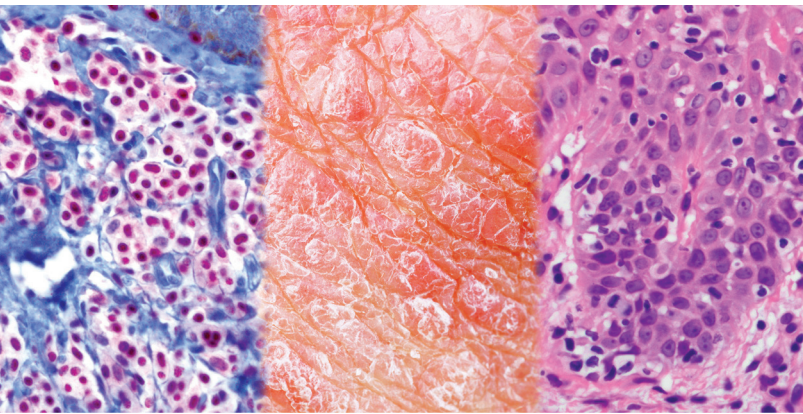

The mission of University of Florida Health Pathology Laboratories' Dermatopathology Laboratory is to provide timely, expert diagnostics for referring physicians; further the understanding of the microscopic and molecular manifestations of skin diseases; and help guide patient therapy. Our team of board-certified dermatopathologists is made up of physicians with diverse backgrounds and interests, and they regularly interact with other experienced pathologists in the UF Department of Pathology, Immunology and Laboratory Medicine to ensure accurate diagnoses for even the most challenging cases.

UF Health Pathology Laboratories makes a wide array of diagnostic tests and services available, including routine microscopy, extensive special and immunohistochemical stains and an ever-expanding on-site molecular test menu. We strive to improve our service and test offerings daily, and we look forward to assisting our clients with superlative diagnostic patient care.

Expert Diagnostic Services

- ▶ Highly skilled team of board-certified dermatopathologists review more than 25,000 cases annually
- ▶ Dermatopathology team practices in a leading academic health system
- ▶ Consensus review of challenging cases
- ▶ Consistent, accurate reporting
- ▶ Comprehensive on-site immunohistochemistry menu for complex cases
- ▶ Flow cytometric analysis performed on-site for tissue biopsies and blood specimens for mycosis fungoides
- ▶ Molecular diagnostics performed on-site, including B- and T-cell clonality, as well as BRAF mutation for melanoma
- ▶ Consultation readily available with expert subspecialty pathologists, including hematopathologists and soft tissue pathologists
- ▶ Technical-only services for histology and immunohistochemistry available
- ▶ Immunofluorescence

Enhanced Services

- ▶ Quick turnaround time for routine cases, expedited analysis for rush cases
- ▶ Courier services or overnight specimen shipping available
- ▶ Broad insurance coverage, including managed care plans
- ▶ Patient-focused billing services and friendly, responsive billing staff



Diagnostics. Done right.

Our Dermatopathology Team



Frederick L. Glavin, MD — Director, Dermatopathology

Pathology Residency: University of Maryland Hospital, Baltimore, Md.

Dermatopathology Fellowship: Institute for Dermatopathology (instructed by A. Bernard Ackerman, MD), Philadelphia, Pa.

Board Certifications: Anatomic pathology, dermatopathology

Experience:

- ▶ Anatomic Pathologist
Baylor University Hospital, Dallas, Texas
- ▶ Anatomic Pathologist
Reference Pathology Laboratory,
Nashville, Tenn.
- ▶ Associate Pathologist
Florida Pathology Associates,
Miami Beach, Fla.
- ▶ Dermatopathologist
Palm Beach Dermatology, West Palm Beach, Fla.
- ▶ Dermatopathologist
AmeriPath/DermPath Diagnostics,
Altamonte Springs, Fla.

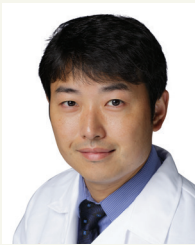

Ruifeng (Ray) Guo, MD, PhD — Dermatopathology

Pathology Residency: University of Oklahoma Health Sciences Center, Oklahoma City, Okla.

Dermatopathology Fellowship: Mayo Clinic, Rochester, Minn.

Bone and Soft Tissue Pathology Fellowship: Mayo Clinic, Rochester, Minn.

Board Certifications: Anatomic pathology, dermatopathology

Experience

- ▶ Dermatopathology and soft tissue pathology
Mayo Clinic, Rochester, Minn.



Michael J. Imber, MD, PhD — Dermatopathology

Pathology Residency: Duke University School of Medicine, Durham, N.C.; Brigham and Women's Hospital, Boston, Mass.

Dermatopathology Fellowship: Massachusetts General Hospital, Boston, Mass. (instructed by Martin C. Mihm, Jr., MD, FACP)

Board Certifications: Anatomic and clinical pathology, dermatopathology

Experience

- ▶ Assistant Pathologist
Dermatopathology Unit, Massachusetts
General Hospital, Boston, Mass.
- ▶ Chief of Dermatopathology Services and
Medical Director of Outpatient Laboratory
Palm Beach Pathology, West Palm Beach, Fla.
- ▶ Senior Dermatopathologist
I/MD PathLabs, LLC,
West Palm Beach, Fla.



C.R. Jeanette Morales-Ducret, MD — Dermatopathology

Pathology Residency: Stanford University Medical Center, Stanford, Calif.

Dermatopathology Fellowship: New York Hospital Cornell Medical Center, New York, N.Y.

Board Certifications: Anatomic pathology, dermatopathology

Experience:

- ▶ Dermatopathologist
SmithKline Beecham
DermPath Services
- ▶ Dermatopathologist
Palm Beach Pathology,
West Palm Beach, Fla.
- ▶ Medical Director
I/MD PathLabs, LLC,
West Palm Beach, Fla.



Contact us today to learn how UF Health Pathology Laboratories can work for you.

4800 SW 35th Drive | Gainesville, FL 32608 | (O) 352.265.9900 | (F) 352.265.9901 | Toll-Free: 888.375.LABS (5227) | pathlabs.ufl.edu